

COVID-19 PANDEMIC - EDUCATION ADAPTATION
 Presented by
 CLUSTER OF MEDICAL EDUCATION CENTER - IMERI FKUI
 In collaboration with
 Department of Medical Education Faculty of Medicine Universitas Indonesia | Department of Medical Education & Biostatistics Faculty of Medicine, Public Health, and Nursing Universitas Gadjah Mada | Indonesia Association of Medical and Health Professions Education II AM HPEI | Perhimpunan Pengkaji Ilmu Pendidikan Kedokteran Indonesia (PERPIKII) | The Network: Towards Unity for Health

WEBINAR

ON MEDICAL AND HEALTH PROFESSIONS EDUCATION

6 MAY 2020
 9-11 AM

Adaptation of community-based medical and health professions education during COVID-19 pandemic

Speakers:

- Prof. dr. Ganes Retno Rakaya, MMedEd, PhD (Universitas Gadjah Mada)
- dr. Widyandana, MHPE, SpM, PhD (Universitas Gadjah Mada)
- Prof. Ciraj Ali Mohammed, PhD, MHPE (MAHE, Manipal India; Member: TURM Advisory Board)
- Vishnupriya Vijayalakshmi, MD (The Network - Towards Unity for Health)

MORE INFORMATION
 Cluster of Medical Education Center (IMERI-FKUI)
 Email: meri@fkui.ac.id or ID Chat: 6827-1494-93891

REGISTRATION
 Please use:
bit.ly/webinarcommunity-basedCOVIDindonesia

NEXT WEBINAR
 Maintaining Well-Being of Medical Students, Residents, and Staffs during COVID-19 Pandemic
 May 14 2020



Dr. Ciraj Ali Mohammed
 Professor, Microbiology, MAHE
 Director, MAHE-FAIMER Institute
 Secretary, AHPE
 Chair, IndIPEN



COVID-19 — Black Swan Moment in HPE?

- Practical and logistic challenges
- Lab postings and Simulations?
- Deferred clinical sessions: A cause of concern
- Online learning environment
- Assessment goes online
- Tele-health environment
- Electives based on experiences
- Ethical issues
- Outcomes?



- Professionalism redefined
- New skills set
- Educational scholarship
- Redefining boundaries
- Novel networking



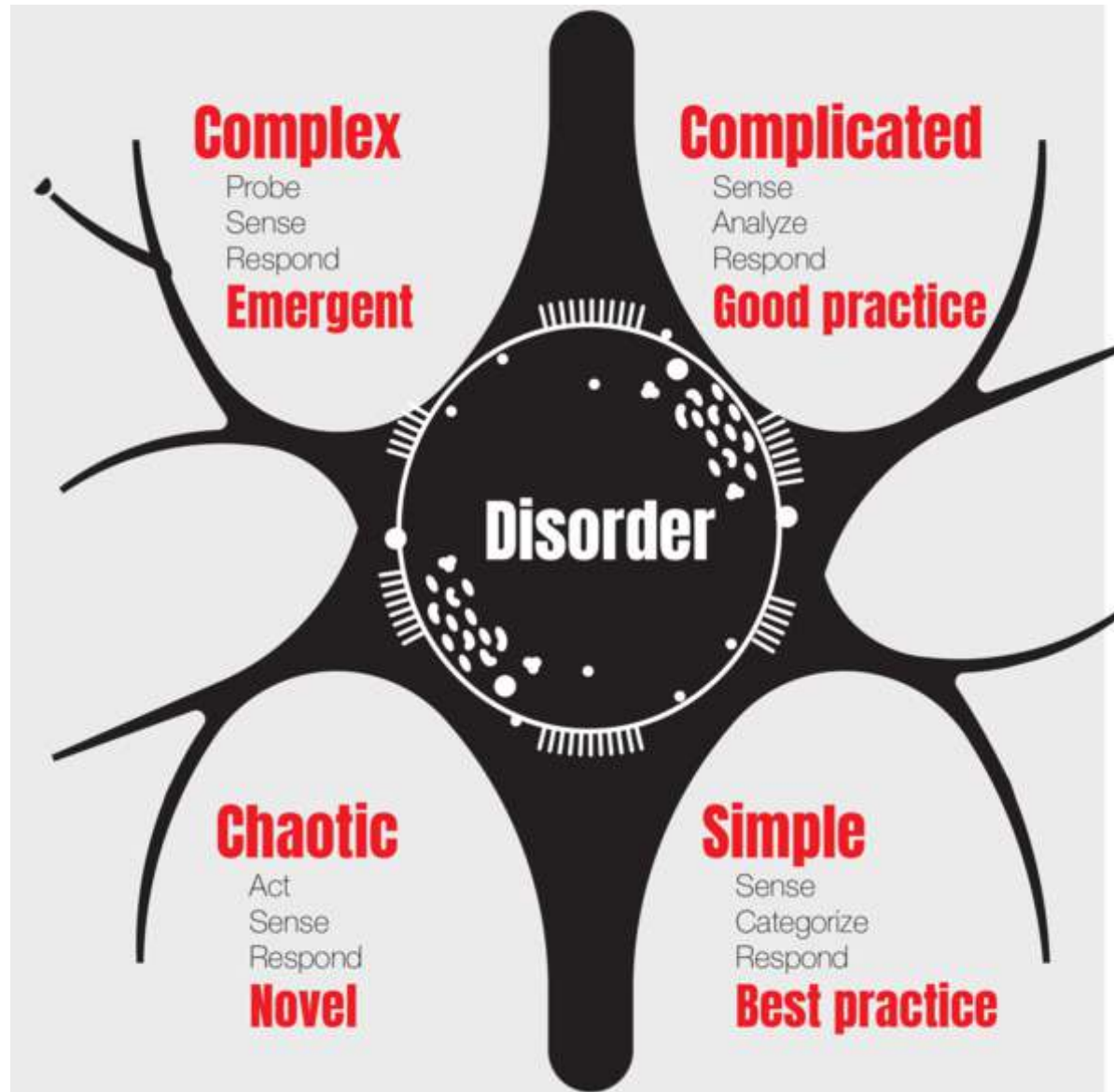







MAHE-MENA FAIMER Alumni Global Webinar Series



A Collaborative Effort by MAHE-FAIMER India and ASU-MENA
FAIMER Regional Institute, Egypt during COVID times

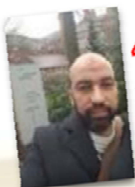

4th May (2 PM CLT- 5:30 PM IST)

Competencies for Online Teaching

Mohammed Hassanien,

Advisor for Vice President, for Educational Affairs, KAU, SA, Core Faculty ASU-MENA FRI

Department of Education
UNESCO Chair in Bioethics
6th Webinar in the Series
Ethical Issues in Medical Education in the wake of COVID-19
Date: 03rd May 2020

Time

USA (East)	1:30 pm - 3:30 pm	Germany	1:30 pm - 3:30 pm	Israel	2:30 pm - 4:30 pm	India	8:00 pm - 10:00 pm
UK	11:30 pm - 1:30 pm	Turkey	1:30 pm - 3:30 pm	Korea	2:30 pm - 4:30 pm	China	1:30 pm - 3:30 pm
Cairo, Melbourne & Sydney - 9:30 PM							

Session 1: Technology and Medical Education Interface
Duration: - 80 Minutes

Session 2: Preserving the Doctor-Patient relationship
Duration: - 80 Minutes

Speakers

Session 1 Lead & Chair	Session 2 Lead
 Prof. Russell R. Soane Chair, Dept of Education UNESCO Chair in Bioethics	 Prof. Mary Mathew Head, Indian Institute of Bioethics Chair in Bioethics
Panelists	
 Prof. William Pinsky President of IAC Associate Commissioner for Health Research (California) (USA)	 Prof. David Gordon President, Medical Education (UK) (UK)
 Prof. Trevor Gibbs Associate, Association Medical Education in Europe (AMEE), UK	 Prof. Jeanette Madanovic President, Foundation for Advancement of International Medical Education & Research (FAMER) USA
 Prof. Mahesh Chhabra Associate Associate/Chief of Staff (IAC), India	 Prof. Ming Wang President, Chinese Society of Medicine Society for Medical Education, China
 Prof. Madalena Patricia President, Brazil Society Medical Education (SBEM) (Brazil)	 Prof. Aziz Ali Mohamed President, IMAE-FAIMER Program, Pakistan, India
 Mao Aloufian Bahadur Associate Medical Education International Association of Medical Education (IAME) (India)	 Prof. Ved Prakash Mishra Associate Professor, IMAE-FAIMER Faculty Chair Medical Education Medical Council of India
MODERATOR	
 Col. Prof. Derek O'Souza Head, UNESCO Chair of UNESCO Chair in Bioethics WFC, Singapore	 Prof. Animesh Jain Head, Philosophy Chair of UNESCO Chair in Bioethics WFC, Singapore

Register is advised for this meeting
<https://bit.ly/3PvUuLa>

After registering, you will receive a confirmation email containing information about joining the meeting.

Interprofessional Education and Practice

- How are you supporting learning about interprofessional practice and teamwork in the current environment?
- What resources would be most supportive as you transition to new models of learning?
- What conversations would you like to have with colleagues facing similar circumstances?



NATIONAL CENTER for
INTERPROFESSIONAL
PRACTICE and EDUCATION



Academic Leadership

Communities of Practice

THANK YOU

ciraj.am@manipal.edu